

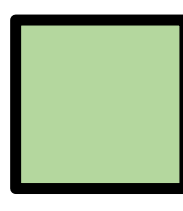
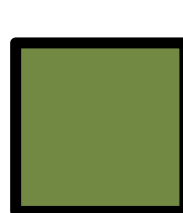
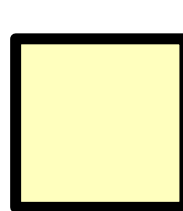
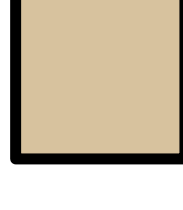
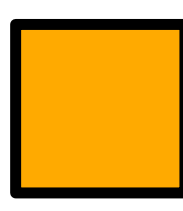
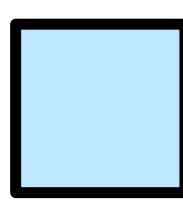

Appendix III.1

DRAFT

Zoning Map for the Proposed AG-160 Zoning District of Gallatin County, MT

-  Proposed AG-160 Zoning District
-  Lands proposed to be designated as Public Lands/Institutions (PLI) within the proposed AG-160 Zoning District
-  Gallatin County - Bozeman Area Planning Jurisdiction
-  Existing County Zoning Districts
-  Belgrade and Manhattan Extra-Territorial Planning Jurisdictional Areas
-  Four Corners Community Plan Area
-  Incorporated Cities

DRAFT
11/11/2008

The proposed legal description for the boundaries of the proposed AG-160 Zoning District shall be as follows:

All of Gallatin County, Montana, excepting the following: the lands within the municipal boundaries of the cities of Bozeman, Belgrade, Three Forks and West Yellowstone and the Town of Manhattan; the lands within the extra-territorial Planning Jurisdiction for the City of Belgrade as established pursuant to Gallatin County Resolution No. 414; the lands within the extra-territorial Planning Jurisdiction for the Town of Manhattan as established pursuant to Gallatin County Resolution No. 78-2; the lands within the Gallatin County - Bozeman Area Plan pursuant to Gallatin County Resolutions 2005-147 and 2007-016; the lands within the boundaries of the Four Corners Community Plan as established pursuant to Gallatin County Resolution No. 2006-024 and the lands within the exterior boundaries of the following zoning districts: Gallatin County/Bozeman Area; Middle Cottonwood; South Cottonwood Canyon; East Gallatin; Reese Creek; Bridger Canyon; Bear Canyon; Bozeman Pass; Gallatin Canyon/Big Sky; Hebgen Lake; Hyalite; River Rock (Royal Village); South Gallatin; Springhill; Sypes Canyon #1; Sypes Canyon #2; Trail Creek; Wheatland Hills; Zoning District #1; and Zoning District #6.

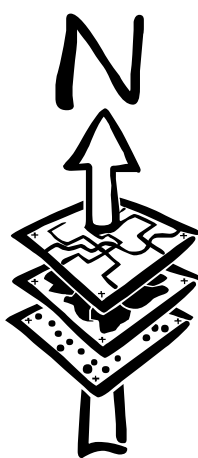

0 5 10 20 30 Miles

NOTE: This map is a visual representation only and does not represent a survey.

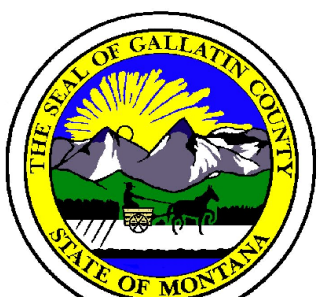
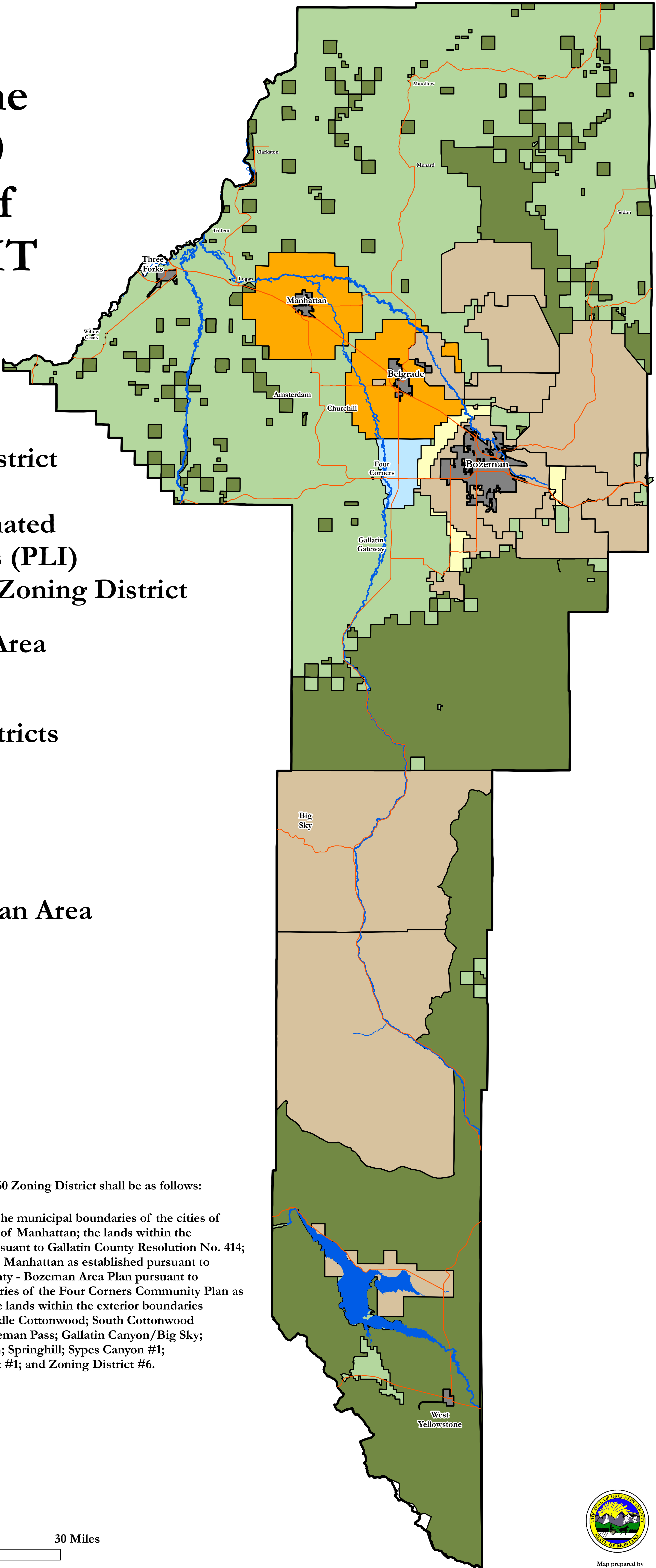

Map prepared by
Gallatin County, MT
GIS Department and Planning Department
09/30/2008; 11/11/2008
bw_20081111_draft_zoning_map_ag_160_zoning_district.mxd